



PERFILES COMERCIALES SIGOSA S.A. DE C.V.

Calzada Vallejo No. 1361 Local H, Nueva Industrial Vallejo Mexico, D.F. C.P. 07700
Almacén Matamoros Tel. (868)150-1900 al 29 Fax. (868)150-19-53 y 54

Certificado de Calidad de Pruebas Físicas y Químicas
(Mill Test Report)

Información del Cliente / Client Information :

PLESA ANAHUAC Y CIAS, S.A. DE C.V.

Fecha / Date: 25/09/2020 22:12 PM

Fecha Impresión / Print Date: 26/09/2020 07:22 AM

Orden / Order:

Certificado / Certificate: B70179

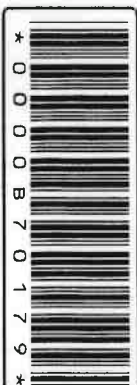

SERIE SERIAL	PRODUCTO PRODUCT	COLADA HEAT	GRADO GRADE	LE *YS	UT *TS	PE %EL	LEUT (VS/TS)	C	Min	P	S	Si	Cu	Ni	Cr	Sn	Mo	V	Al	Nb	CEQ
2201510233038	ANG 3 x 1/4 40ft	000000152210	A36/A529-50	53700	76500	31	0.7	.174	.83	.022	.023	.271	.259	.102	.109	.008	.012	.001	.002	.008	.488
2201510233039	ANG 3 x 1/4 40ft	000000152210	A36/A529-50	53700	76500	31	0.7	.174	.83	.022	.023	.271	.259	.102	.109	.008	.012	.001	.002	.008	.488
2202009221039	ANG 3 x 1/4 40ft	000000201053	A36/A529-50	53300	76000	30	0.7	.194	.897	.017	.023	.223	.277	.08	.16	.01	.022	.001	.001	.003	.441
2202009221038	ANG 3 x 1/4 40ft	000000201053	A36/A529-50	53300	76000	30	0.7	.194	.897	.017	.023	.223	.277	.08	.16	.01	.022	.001	.001	.003	.441
2202009223016	ANG 3 x 1/4 40ft	000000202065	A572-50	62800	84200	33	0.75	.217	1.001	.013	.029	.171	.256	.094	.063	.004	.029	.021	.001	.023	.464
2202009223017	ANG 3 x 1/4 40ft	000000202065	A572-50	62800	84200	33	0.75	.217	1.001	.013	.029	.171	.256	.094	.063	.004	.029	.021	.001	.023	.464
2202009223021	ANG 3 x 1/4 40ft	000000202065	A572-50	62800	84200	33	0.75	.217	1.001	.013	.029	.171	.256	.094	.063	.004	.029	.021	.001	.023	.464
2202009223020	ANG 3 x 1/4 40ft	000000202065	A572-50	62800	84200	33	0.75	.217	1.001	.013	.029	.171	.256	.094	.063	.004	.029	.021	.001	.023	.464
2202009233011	ANG 3 x 1/4 40ft	000000201046	A36/A529-50	55200	76400	32	0.72	.184	.861	.018	.04	.169	.349	.105	.116	.013	.024	.001	.002	.003	.415
2202009233012	ANG 3 x 1/4 40ft	000000201046	A36/A529-50	55200	76400	32	0.72	.184	.861	.018	.04	.169	.349	.105	.116	.013	.024	.001	.002	.003	.415
2202009233007	ANG 3 x 1/4 40ft	000000201045	A36/A529-50	51500	72000	32	0.72	.2	.901	.02	.029	.217	.278	.103	.191	.01	.024	.001	.002	.005	.456

Las unidades expresadas en L.E. y U.T son en PSI. La composición química esta expresada en % en peso.
The units expressed in L.E and U.T are in PSI. The chemical composition is expressed in % in weight.

Certificamos que el producto aquí descrito, cumple y ha sido fabricado, muestreado, probado e inspeccionado de acuerdo con los requisitos aplicables de la especificación:
2013: ASME SA36; ASME SA-6/SA-6M; A36;
2014: ASTM A6/ A6 M-13; A529 / A529M; ASTM A370 - 12a
Rebar - ASTM A615

We certify that the product above mentioned accomplishes and has been manufactured, sampled, tested and inspected in accordance with applicable requirements of specifications:
ASTM A6/ A6 M-13 a (2014); A36; A529 / A529M;
ASME SA-6/SA-6M; ASTM A370 - 12a (2014); ASME SA36.
Rebar - ASTM A615

Gerente de Aseguramiento de Calidad

En SIGOSA, SA DE CV nos comprometemos a satisfacer las expectativas y requerimientos de nuestros clientes, Mediante un sistema de Gestión de Calidad, la mejora continua de nuestros productos, el uso eficiente de los recursos, y la participación individual y de equipo de todo su personal.